

PREPARED FOR
KEN LAPINSKI
SHOREWEST REALTORS
623 MAIN ST.
LAKE GENEVA WI. 53147

PLAT OF SURVEY

-OF-

KROTT SURVEYING INC.

N3705 WILLOW BEND LANE
LAKE GENEVA WI. 53147
PHONE # (262)248-3697
FAX # (262)249-0639

LOT 34, IN COUNTRY CLUB ESTATES UNIT NO. 2, BEING PART OF THE NORTHWEST 1/4 OF SECTION 23, IN TOWNSHIP 1 NORTH, RANGE 16 EAST, AND THE SOUTHWEST 1/4 OF SECTION 14, IN TOWNSHIP 1 NORTH, RANGE 16 EAST, IN THE VILLAGE OF FONTANA, WALWORTH COUNTY, WISCONSIN.

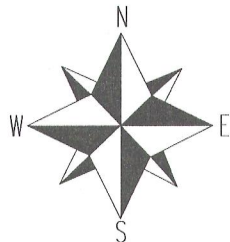
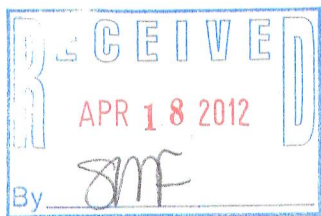
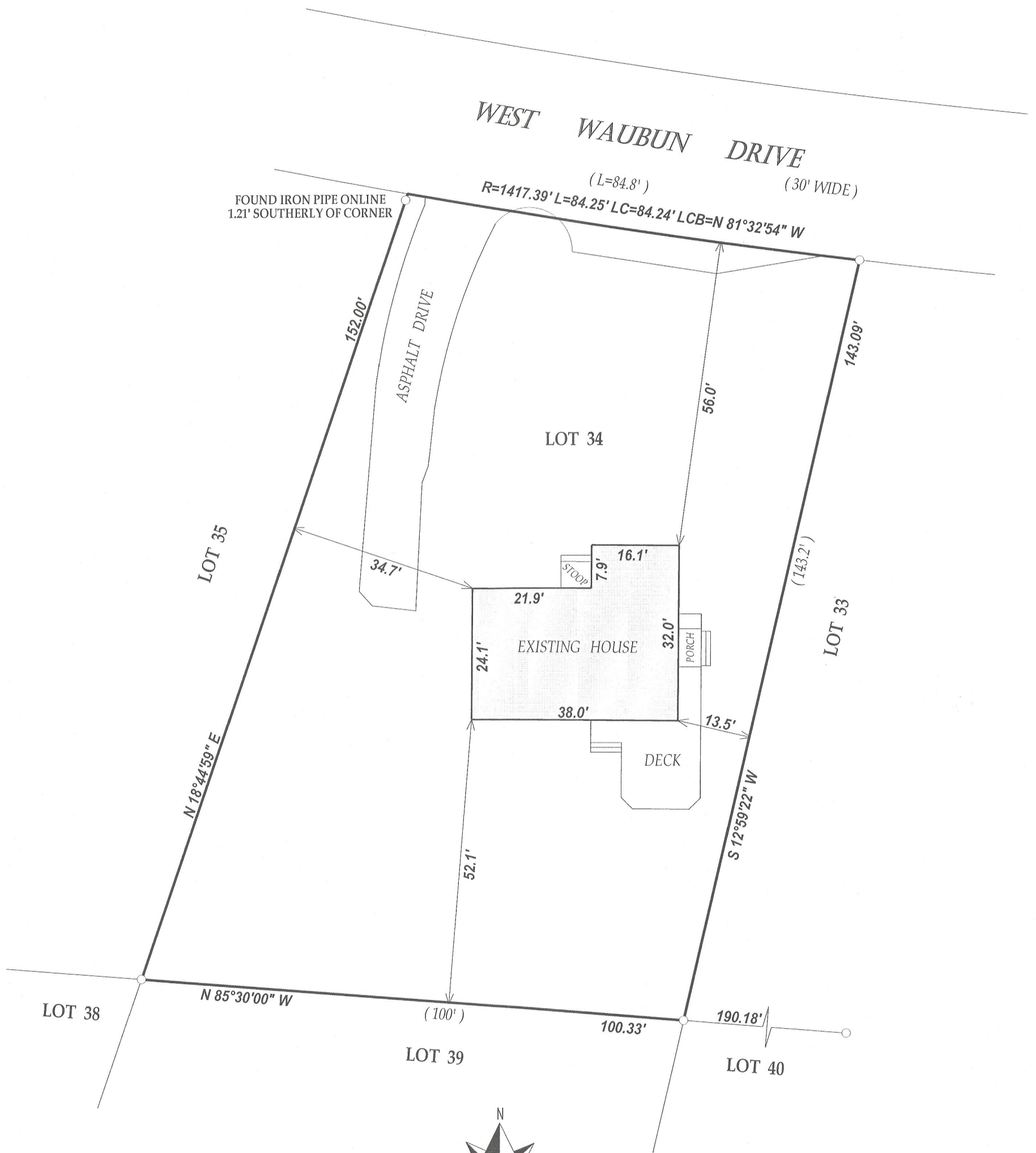

SCALE 1" = 20'



I have surveyed the above-described property and the above map is a true representation thereof and shows the size and location of the property, its exterior boundaries, the location and dimensions of all structures thereon, fences apparent easements and roadways and visible encroachments, if any.

This survey is made for the exclusive use of the present owners of the property, and also those who purchase, mortgage, or insure the title thereto within one (1) year from date hereof; and as to them I warrant the accuracy of said survey map.

NOTE: THE SOUTH LINE OF LOT 34 WAS ASSUMED TO BEAR N 85°30' W

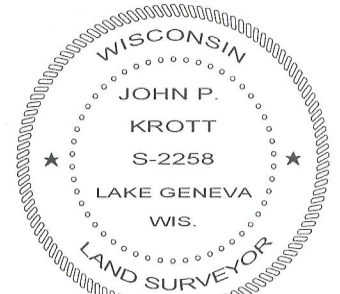

DATED THIS 29th DAY OF NOVEMBER 2011.

John P. Krott

JOHN KROTT S - 2258
Wisconsin Registered Land Surveyor
(original if signed in red)

LEGEND

○ FOUND IRON PIPE

(XX) RECORDED AS

TAX ID # SCO200032

JOB # 11-168

005-2894